PureVax® | IMRAB®

Leading the way in rabies prevention.

CONFIRMED RABIES CASES 2023

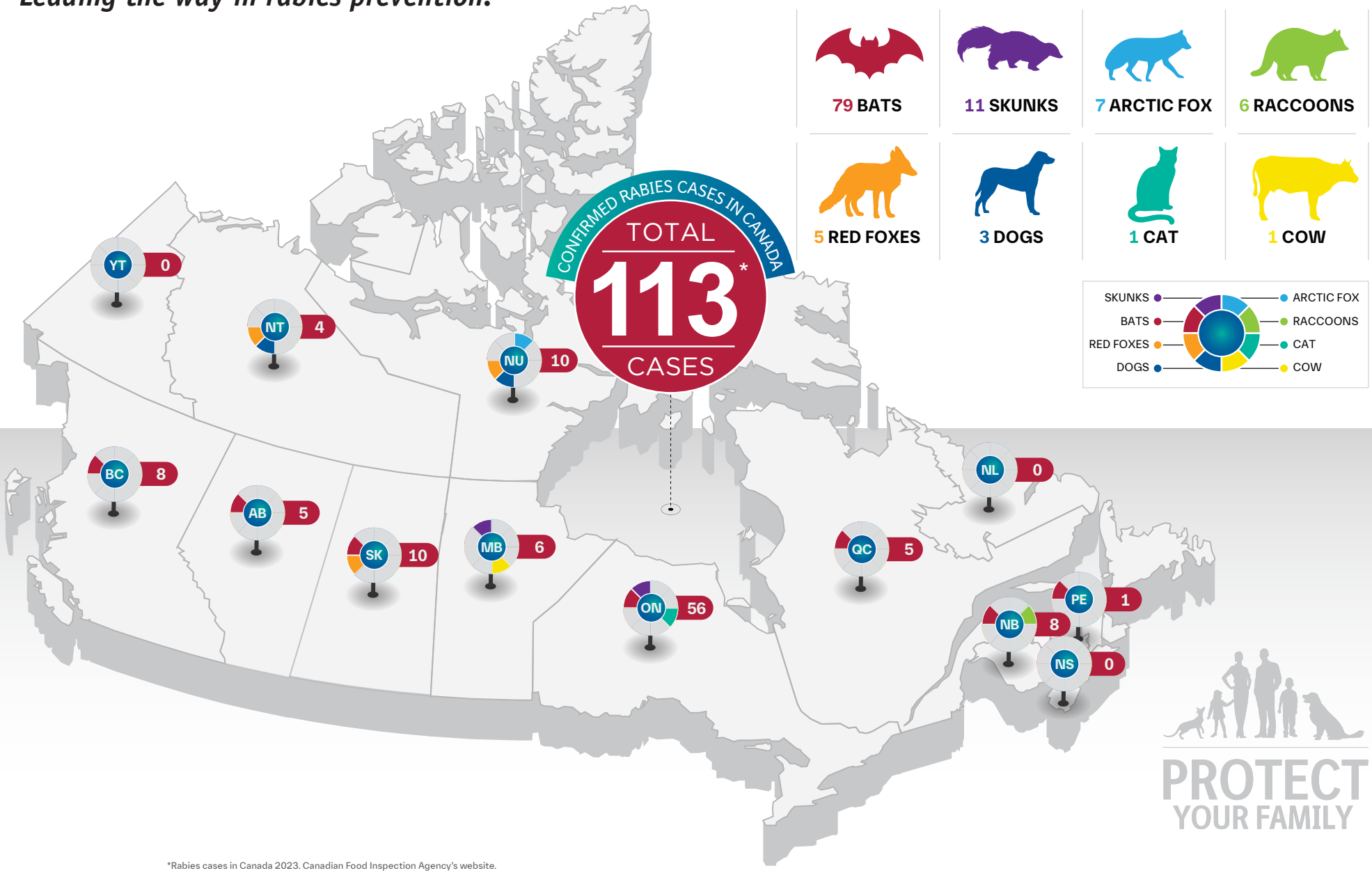

*Rabies cases in Canada 2023. Canadian Food Inspection Agency's website.
https://inspection.canada.ca/en/animal-health/terrestrial-animals/diseases/reportable/rabies/canada/rabies-cases-2023

PureVax® and IMRAB® are registered trademarks of the Boehringer Ingelheim Group.
© 2024 Boehringer Ingelheim Animal Health Canada Inc. BI1271

Boehringer Ingelheim

Life forward